

ARCHITECTURAL PART OF BLOCK A & B

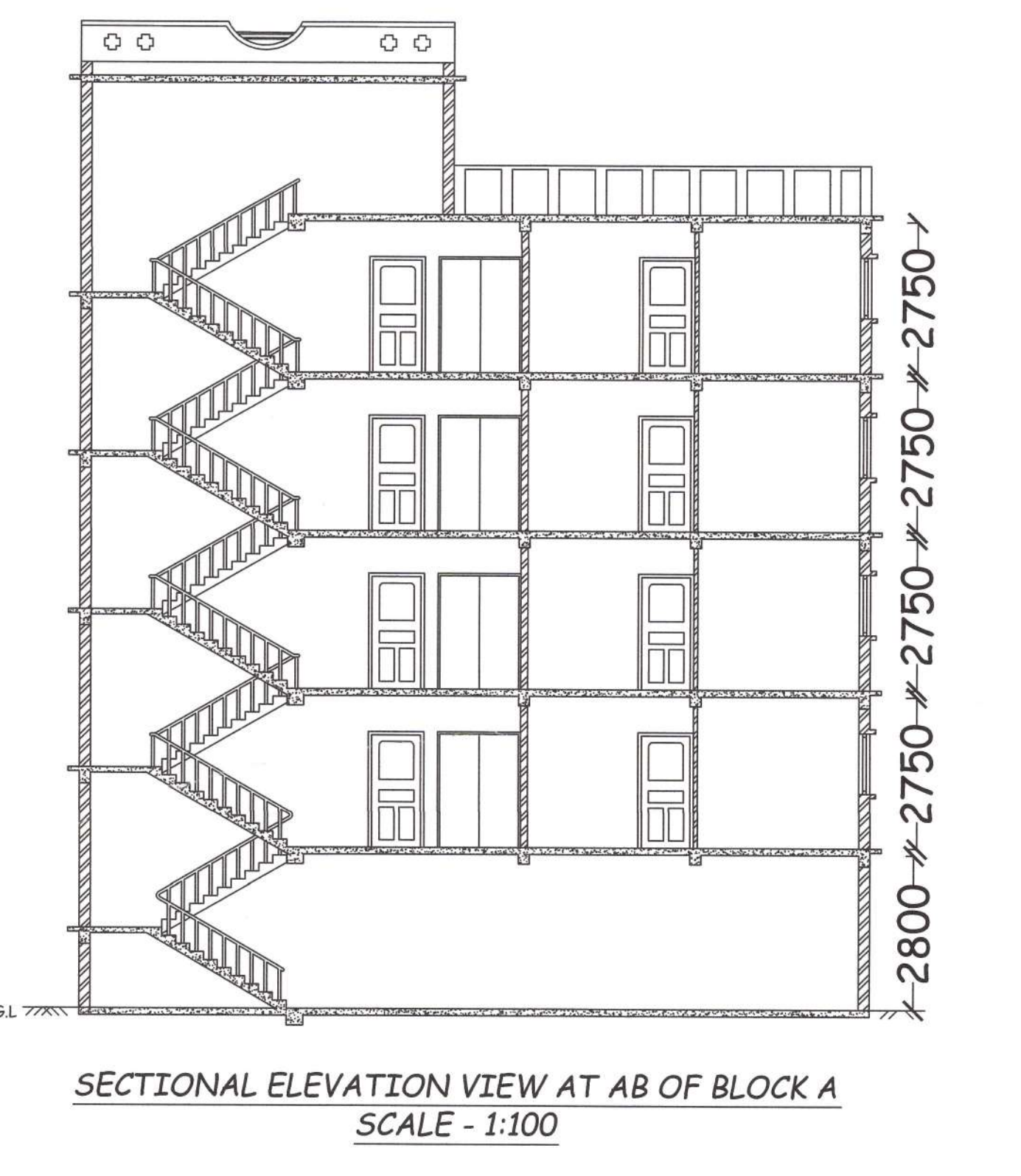

DOOR WINDOW SCHEDULE					
DOORS			WINDOWS		
MKD	WIDTH	HEIGHT	MKD	WIDTH	HEIGHT
D1	1200	2100	W1	1500	1200
D2	900	2100	W2	900	1200
D3	750	2100	R1	2464	1200
D4	3000	2100	R2	775	1200

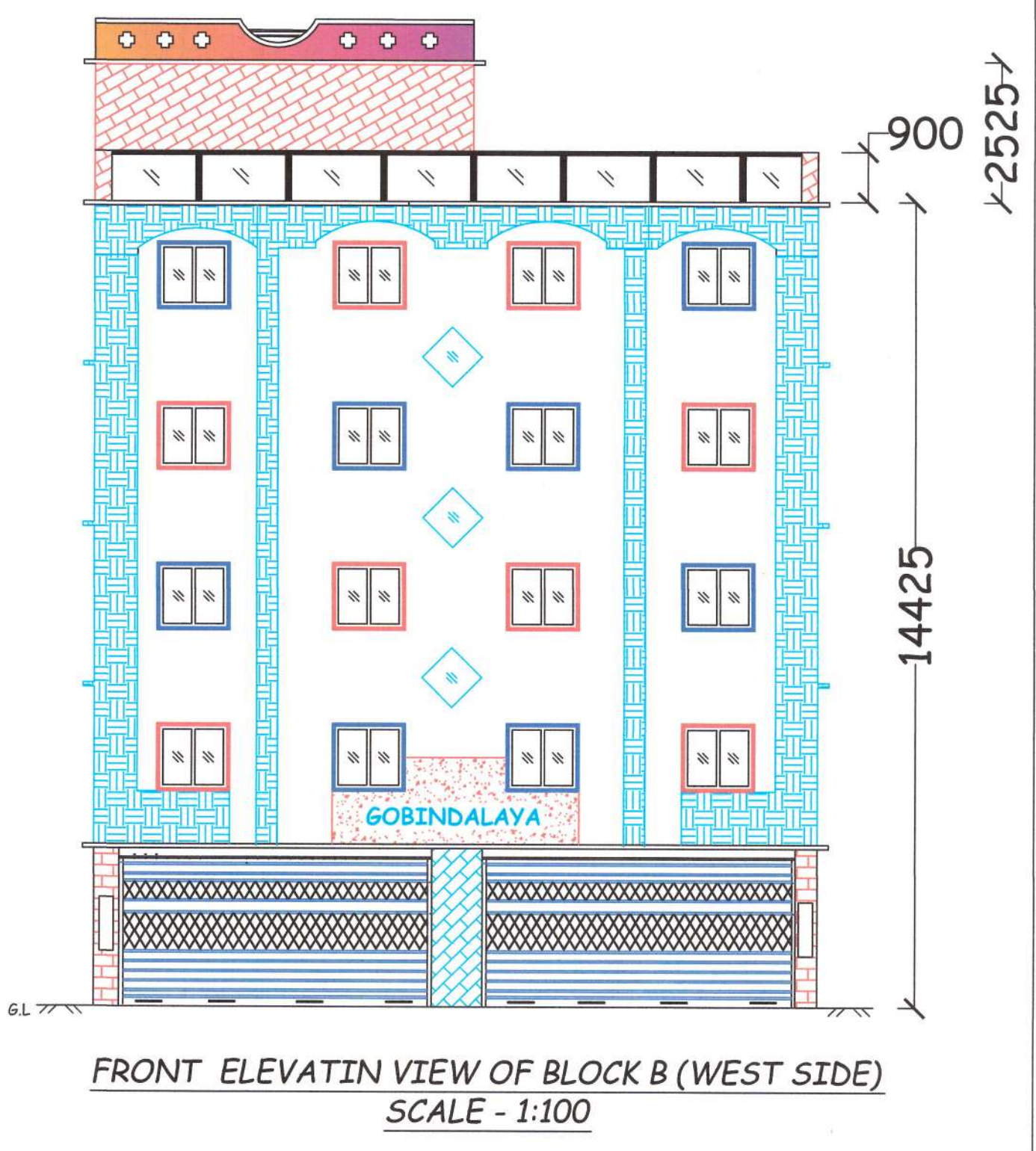
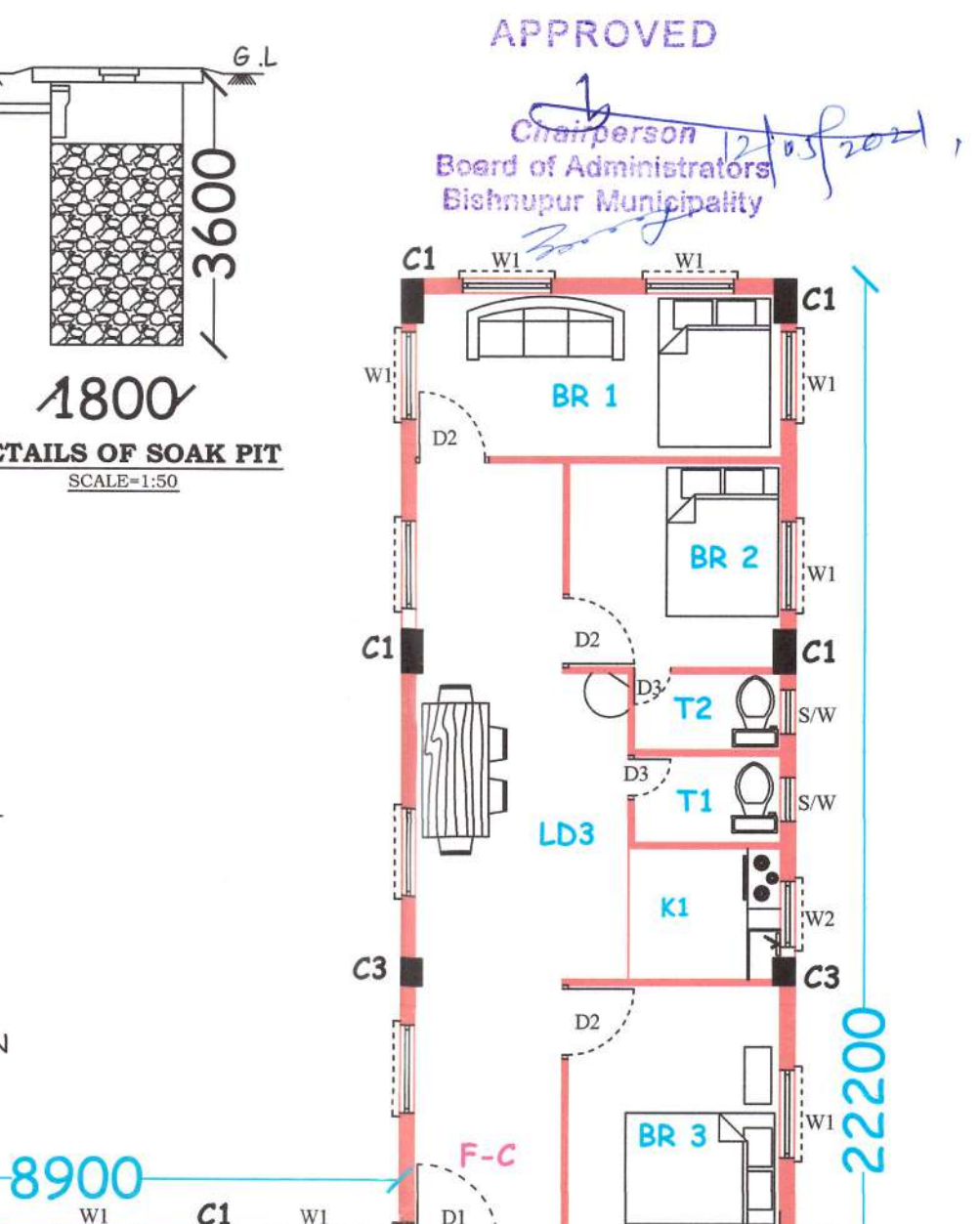
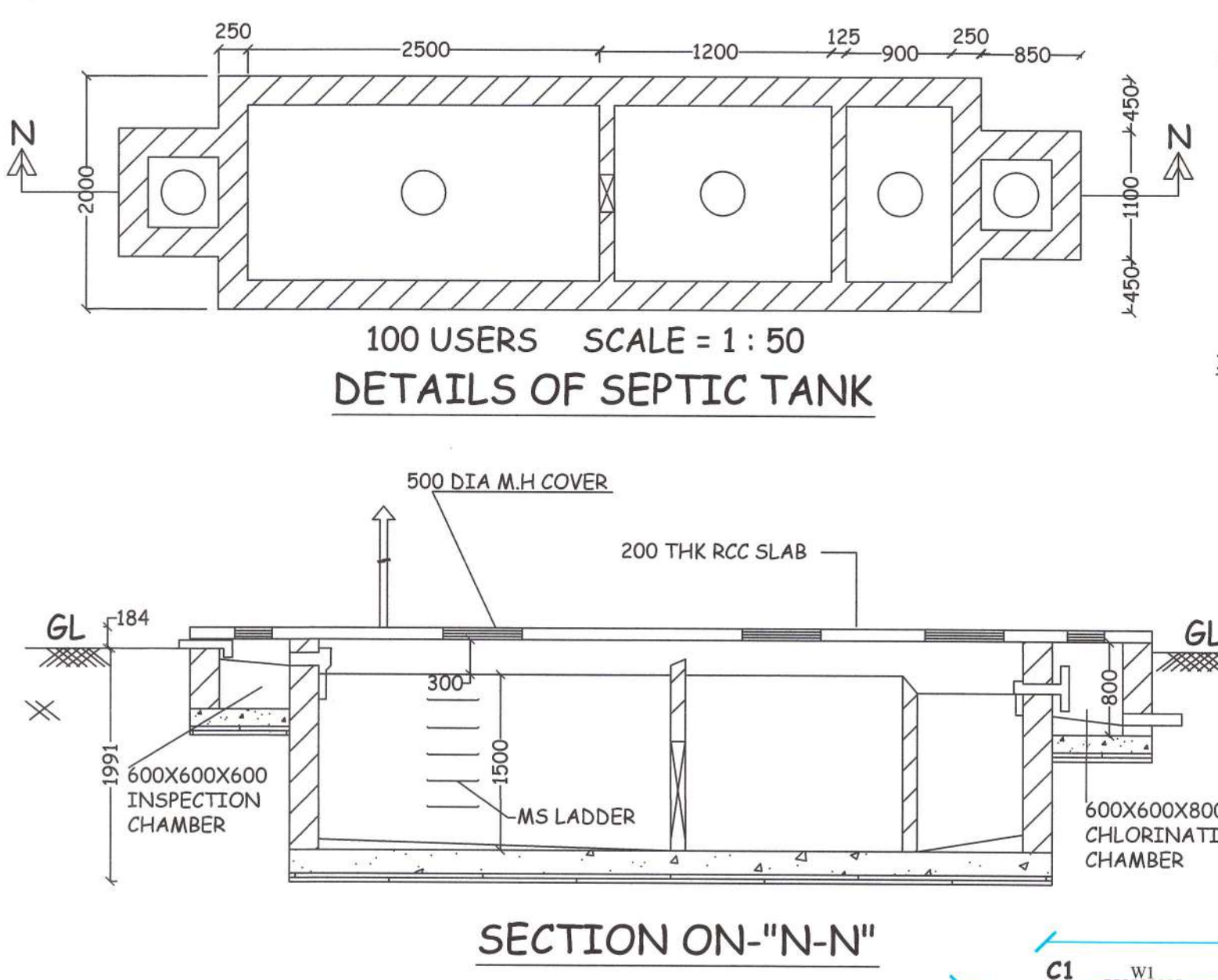
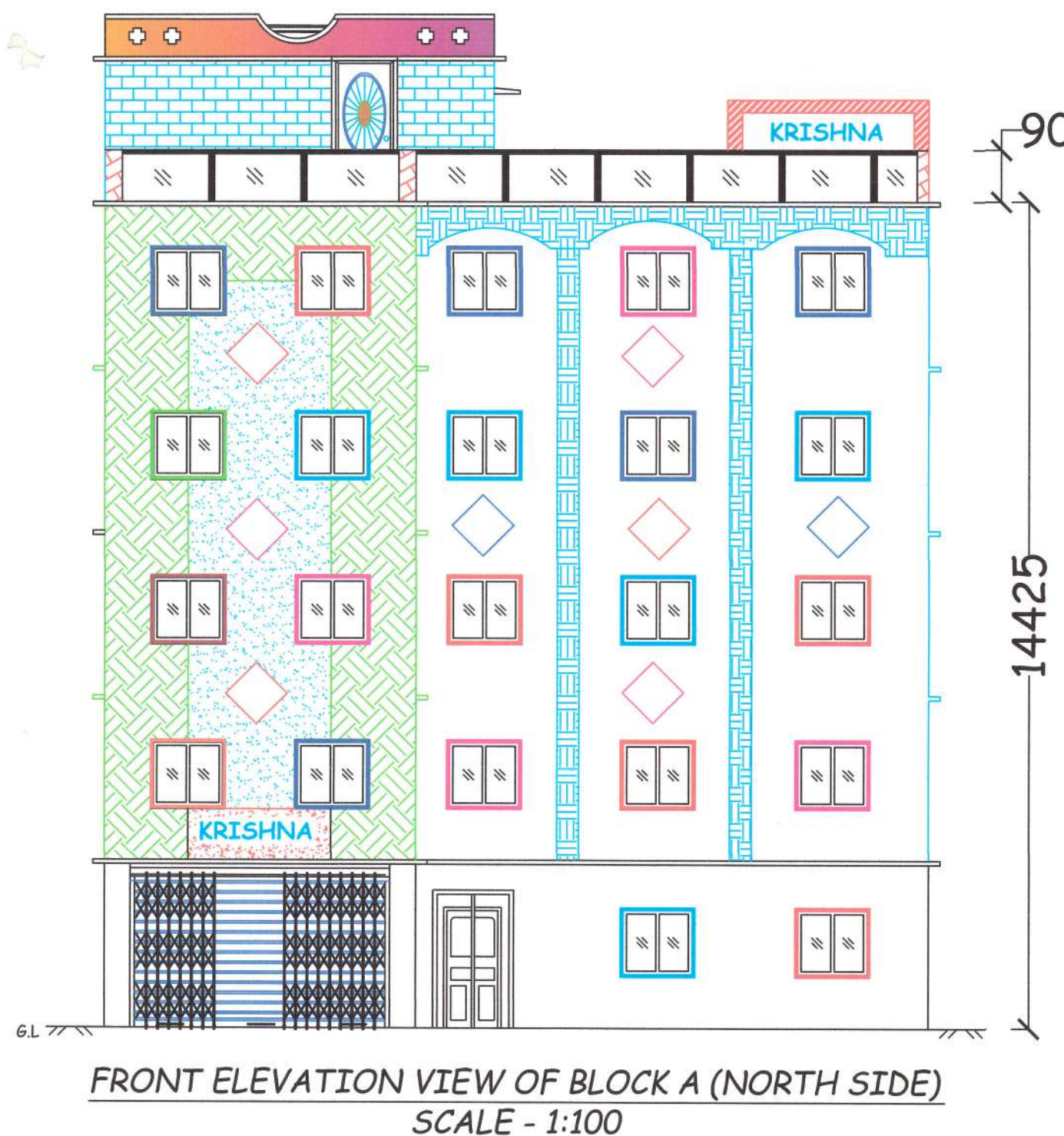
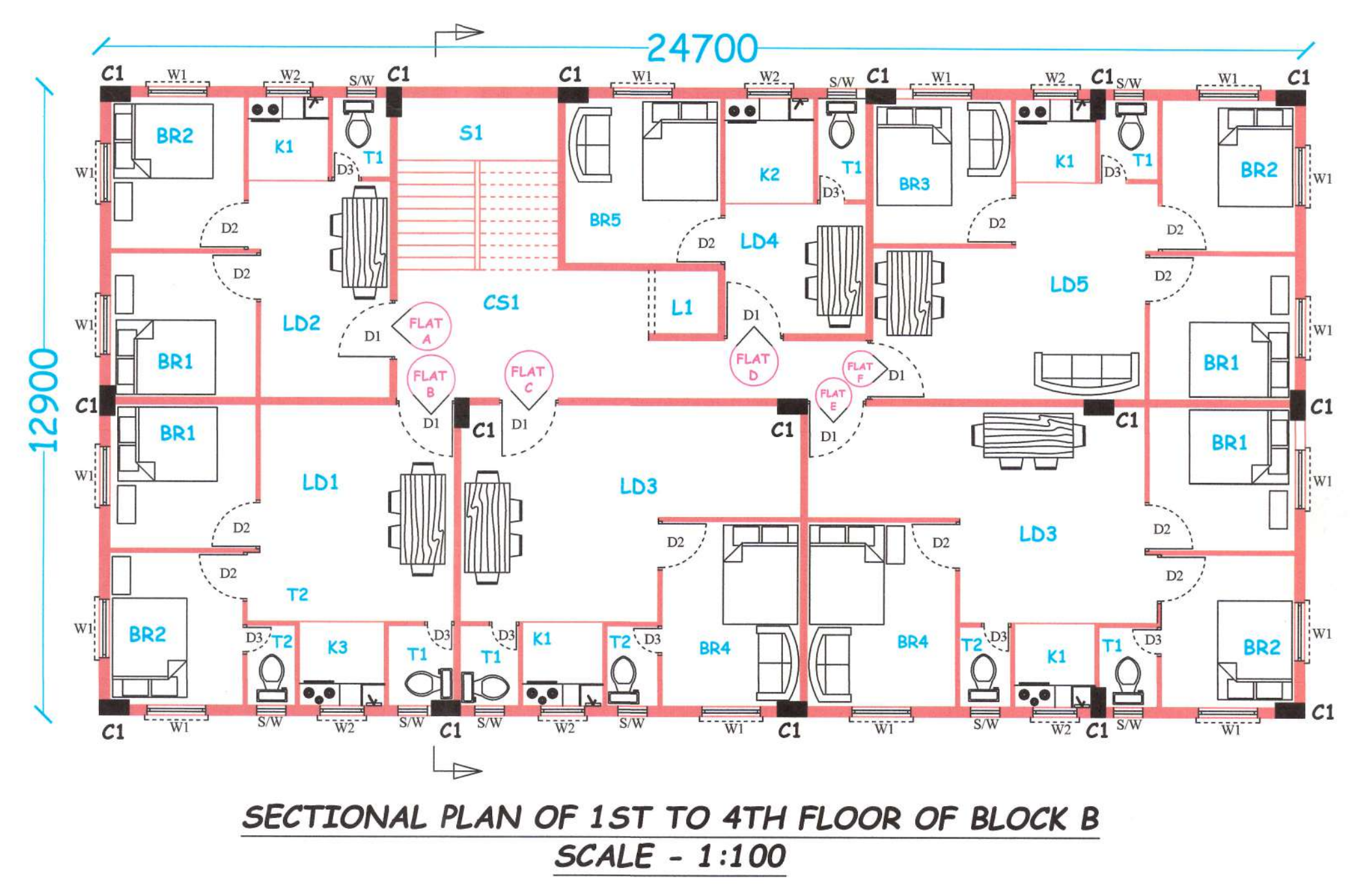
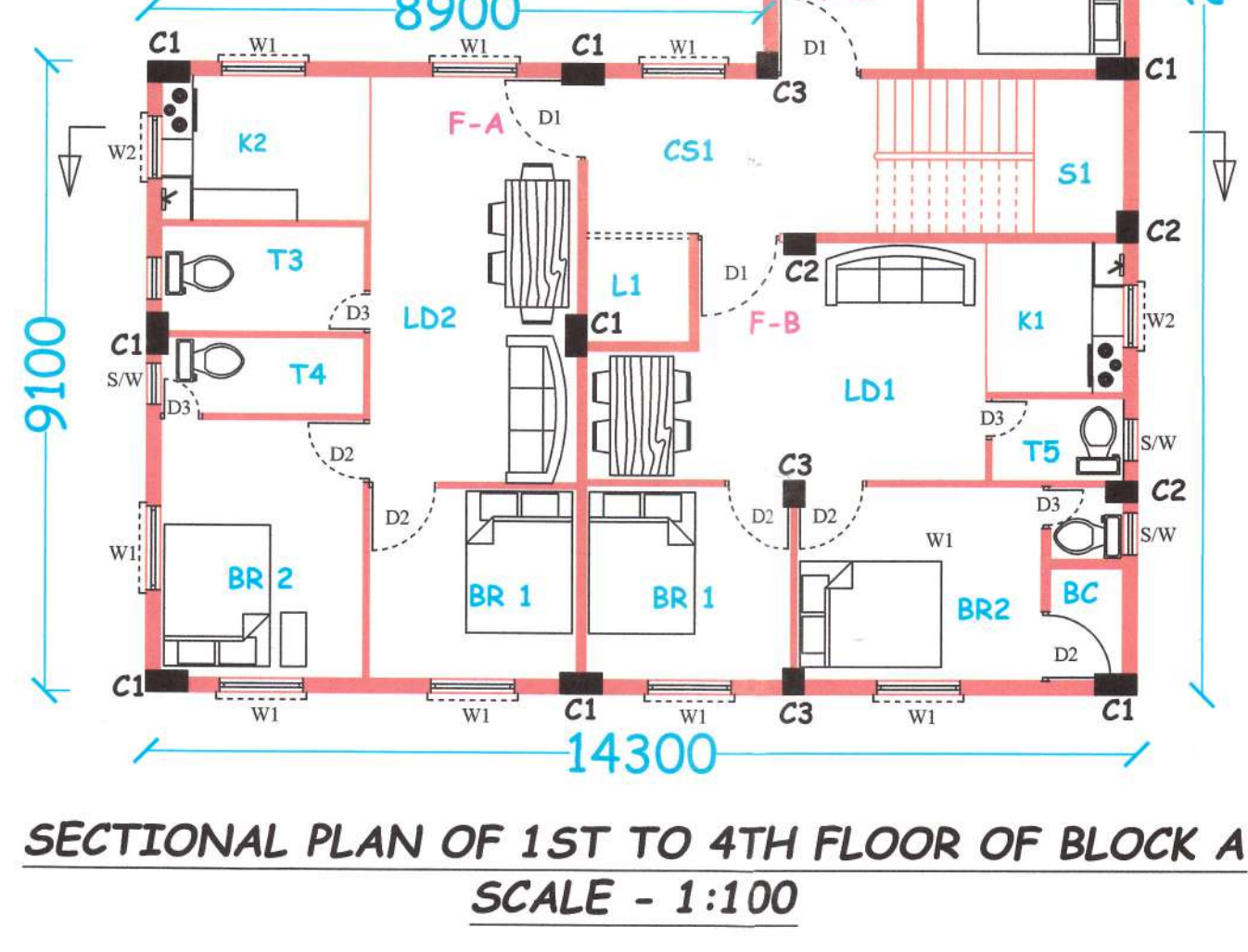

COMMUNITY AREA & PARKING SERVICE AREA OF GROUND FLOOR			
SL NO	INDEX	COVER AREA	TOTAL
(1)	PARKING	602.22 SQ.MTR	5195.1 SQ.MTR
(2)	STAIR, LOBBY, SECURITY ROOM, LIFT	50.57 SQ.MTR	
(3)	COMMUNITY HALL	67.72 SQ.MTR	

1ST TO 4TH FLOOR RESIDENTIAL AREA PER FLOOR OF BLOCK A		
(1)	FLAT- A	57.55 SQ.MTR
(2)	FLAT- B	50.27 SQ.MTR
(3)	FLAT- C	70.71 SQ.MTR
(4)	STAIR, COMMON PACE, LIFT	22.32 SQ.MTR
TOTAL		200.88 SQ.MTR

1ST TO 4TH FLOOR RESIDENTIAL AREA PER FLOOR OF BLOCK B		
(1)	FLAT- A	38.69 SQ.MTR
(2)	FLAT- B	47.14 SQ.MTR
(3)	FLAT- C	46.23 SQ.MTR
(4)	FLAT- D	29.58 SQ.MTR
(5)	FLAT- E	63.08 SQ.MTR
(6)	FLAT- F	62.66 SQ.MTR
STAIR, LIFT		30.25 SQ.MTR
TOTAL		318.63 SQ.MTR

AREA STATEMENT

- 1) AREA OF LAND: 987.43 SQM
- 2) COVERED AREA OF GROUND FLOOR OF BLOCK A: 200.88 SQM
- 3) COVERED AREA OF GROUND FLOOR OF BLOCK B: 318.63 SQM
- 4) COVERED AREA OF 1ST TO 4TH FLOOR OF BLOCK A: 200.88 SQM
- 5) COVERED AREA OF 1ST TO 4TH FLOOR OF BLOCK B: 318.63 SQM

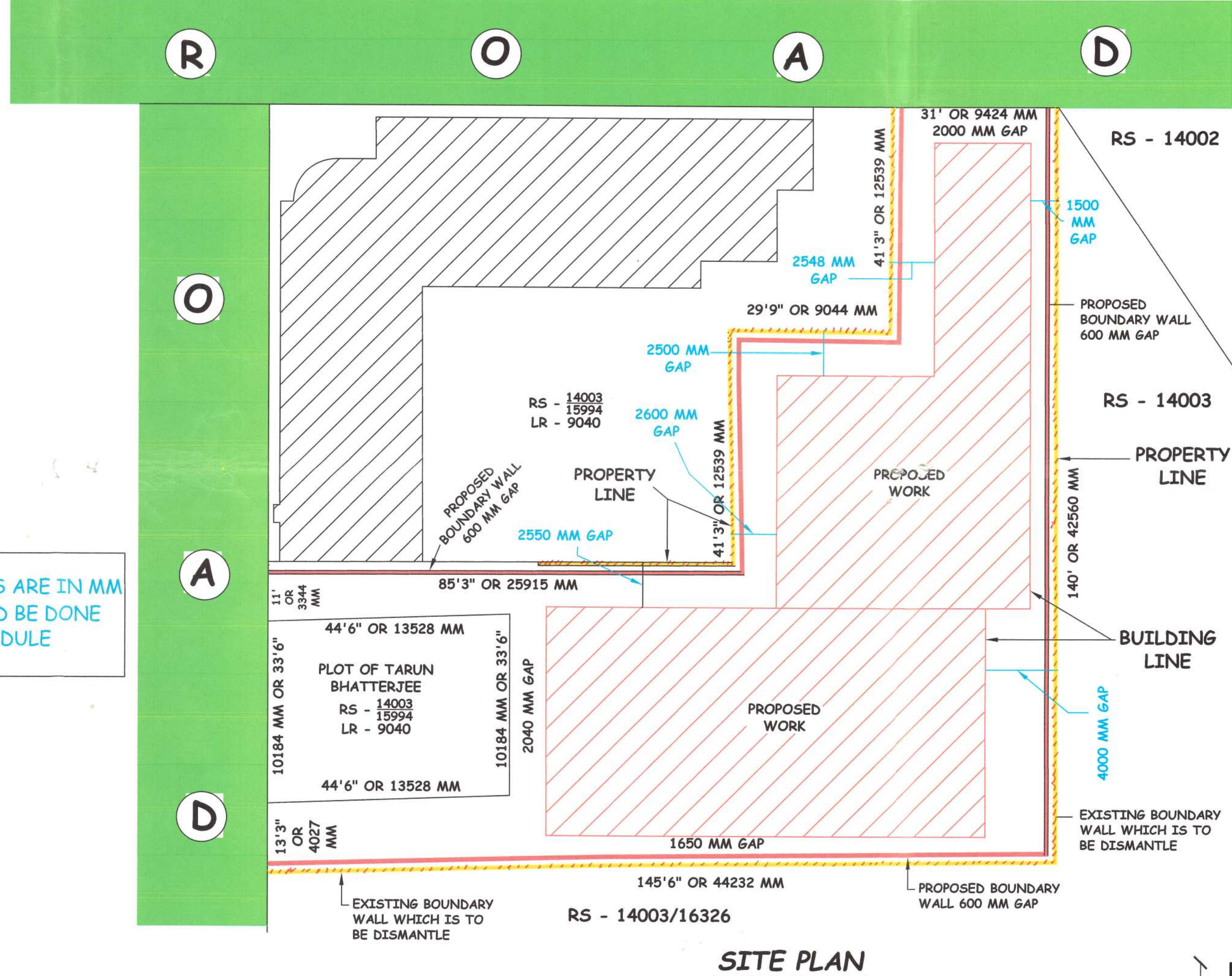

PROPOSED CONSTRUCTION OF G+4 FLOOR RESIDENTIAL BUILDING OF SRI UTTAM KUMAR PATHAK, S/O LT. SASIBHUSAN PATHAK, & SUNANDA PATHAK, W/O SRI. UTTAM KUMAR PATHAK, AT - COLLEGE ROAD, WARD NO - 15; PLOT NO - 14003/15994 (R.S.), 9040 (L.R.); PLOT AREA - 987.43 SQ.M.; BISHNUPUR MUNICIPALITY MOUZA, J.L. NO- 101, SHEET NO - 05, UNDER BISHNUPUR MUNICIPALITY, BISHNUPUR, BANKURA.

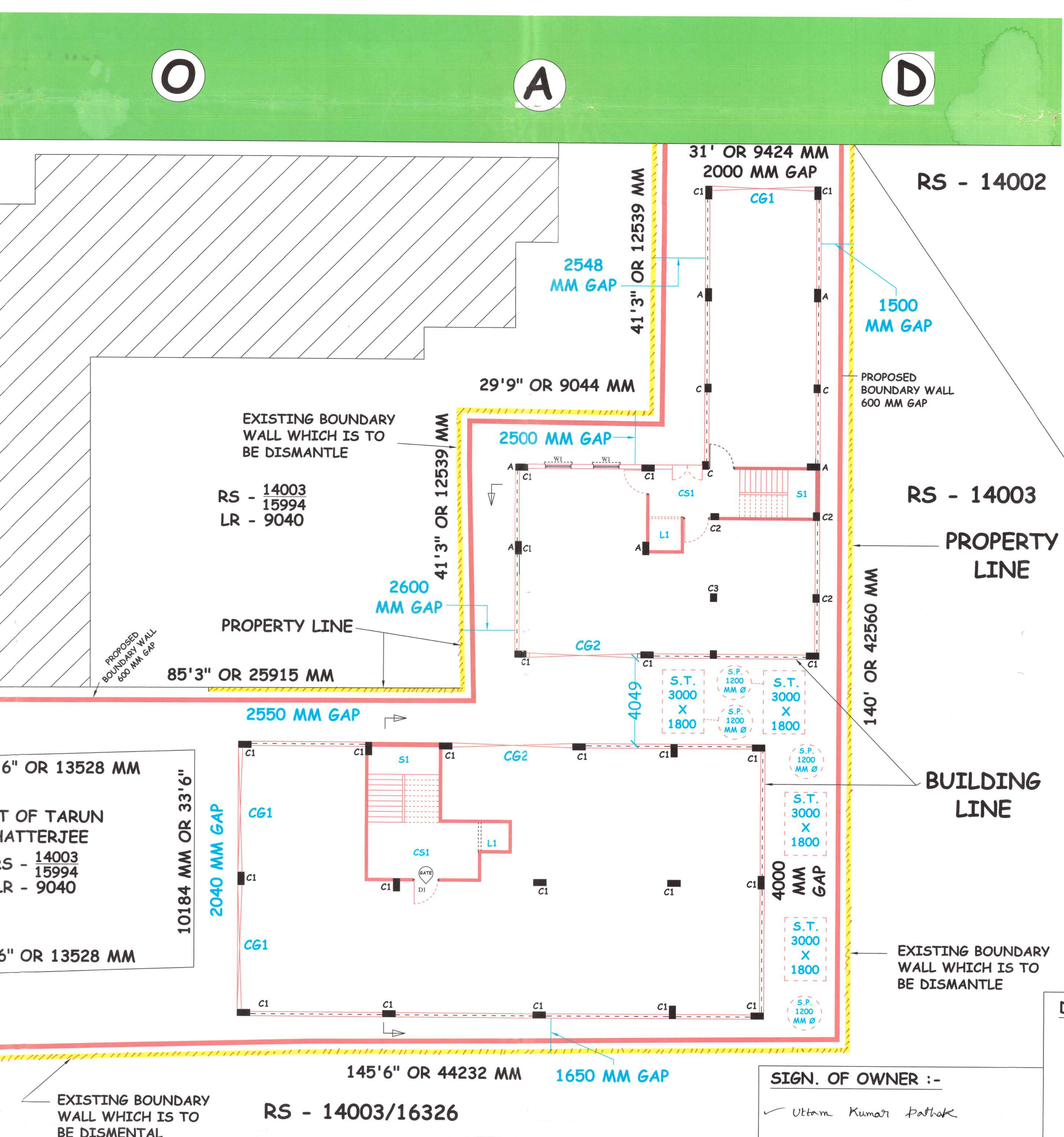
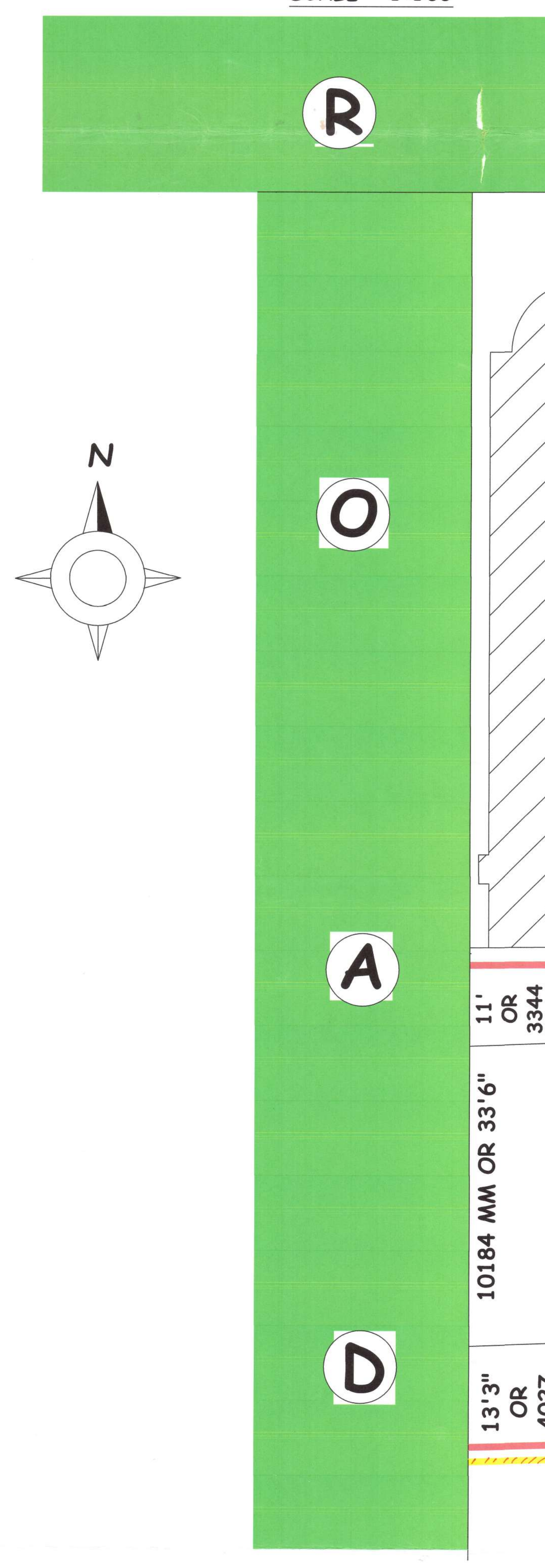
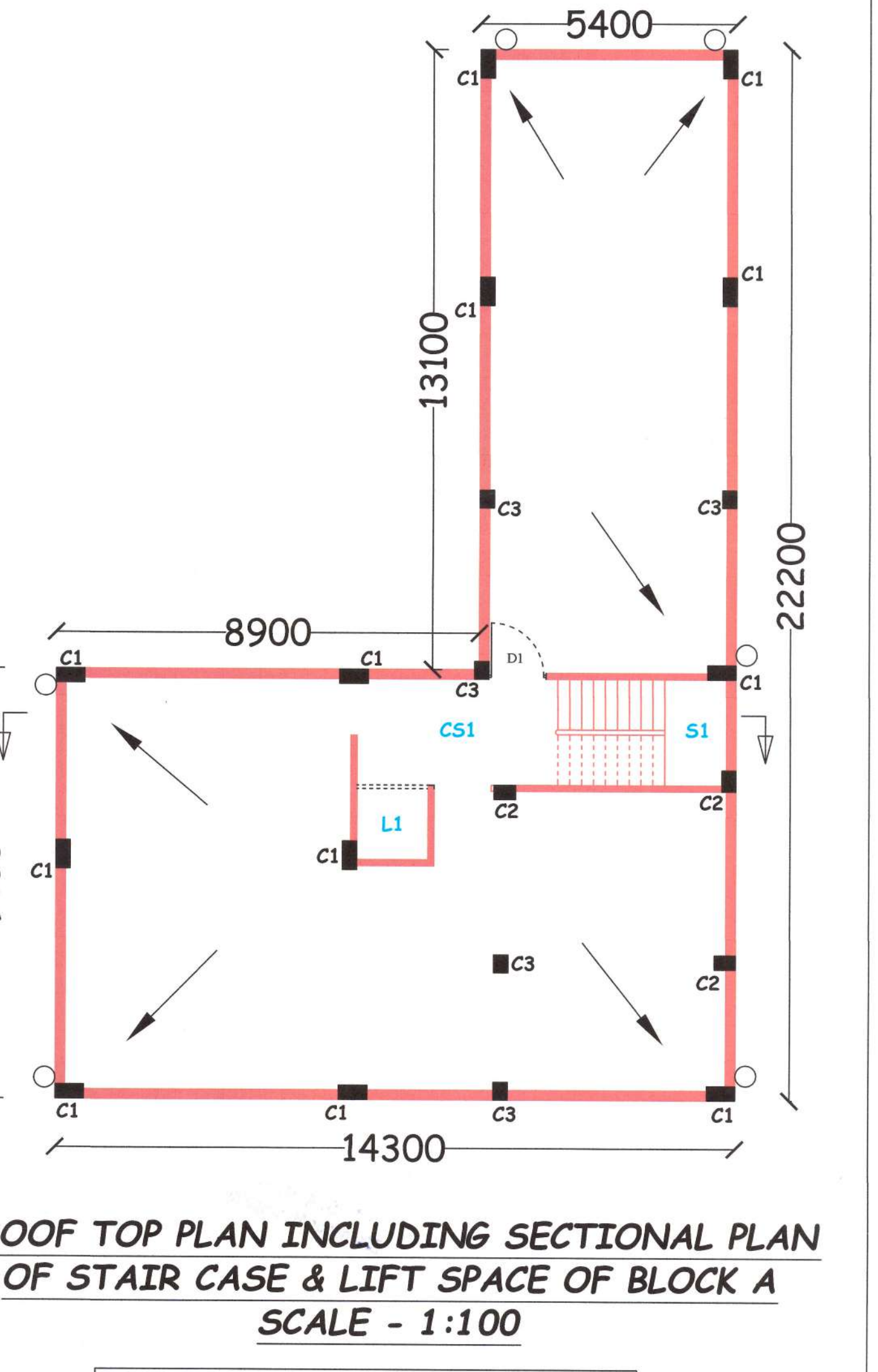
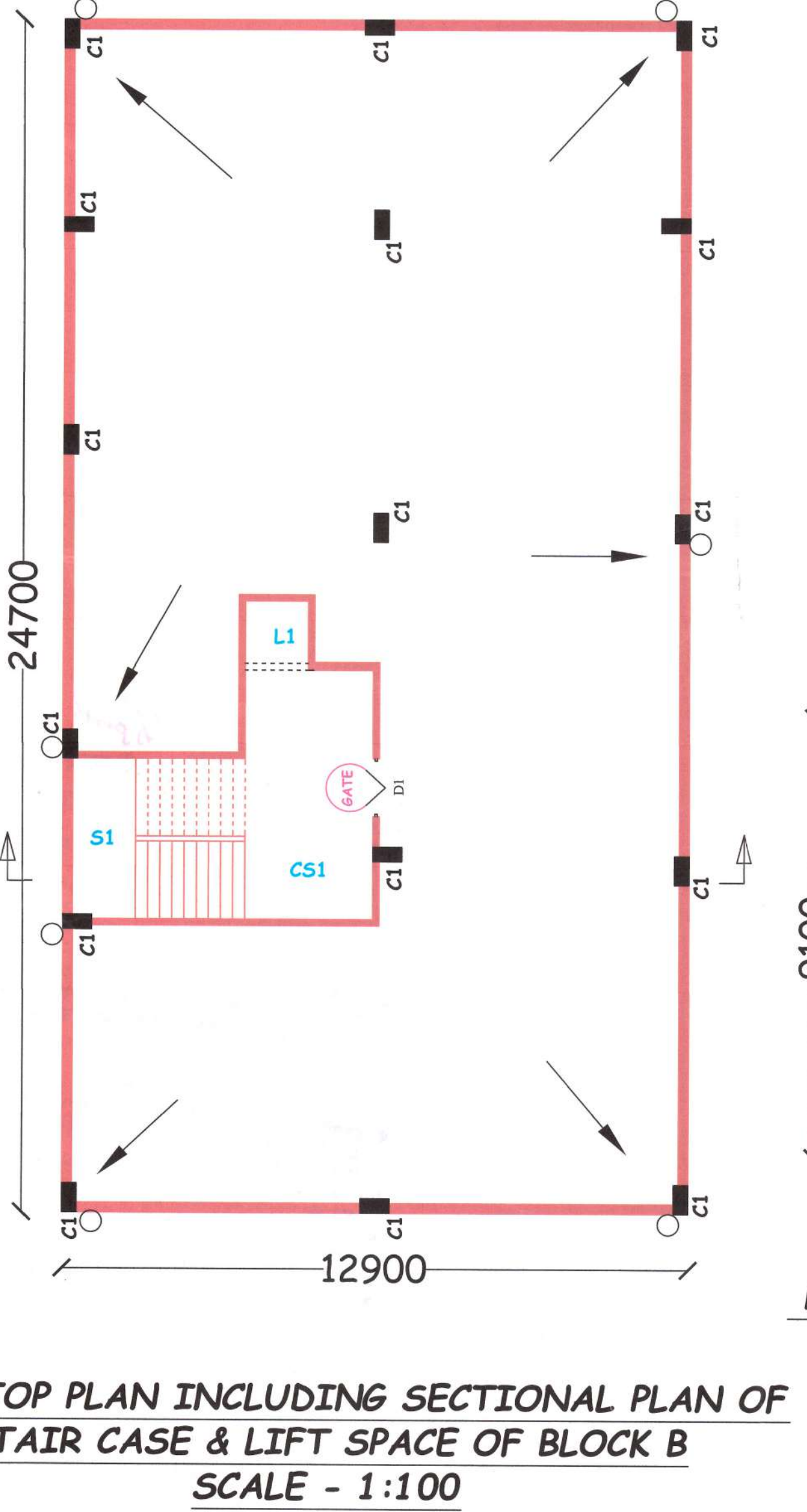
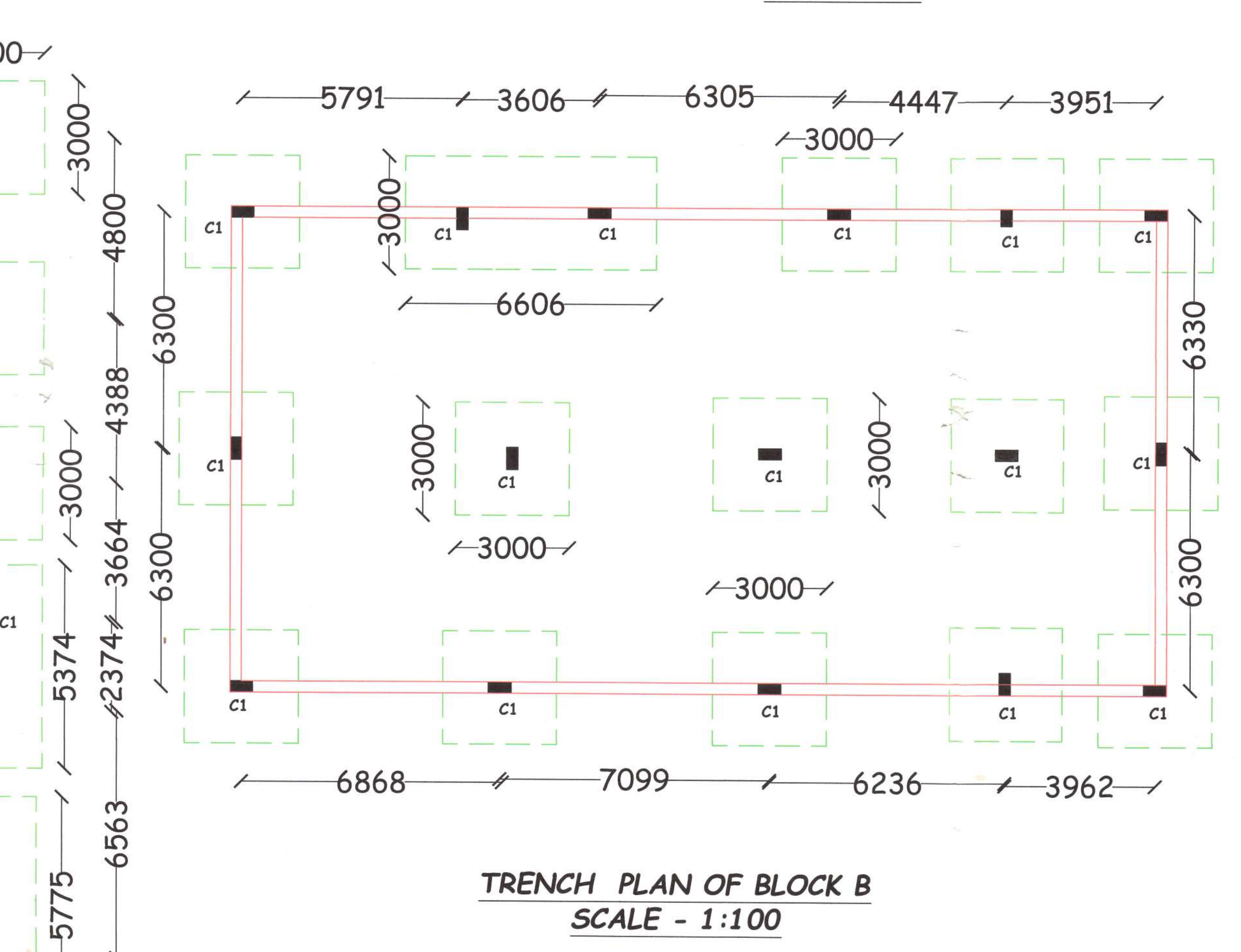
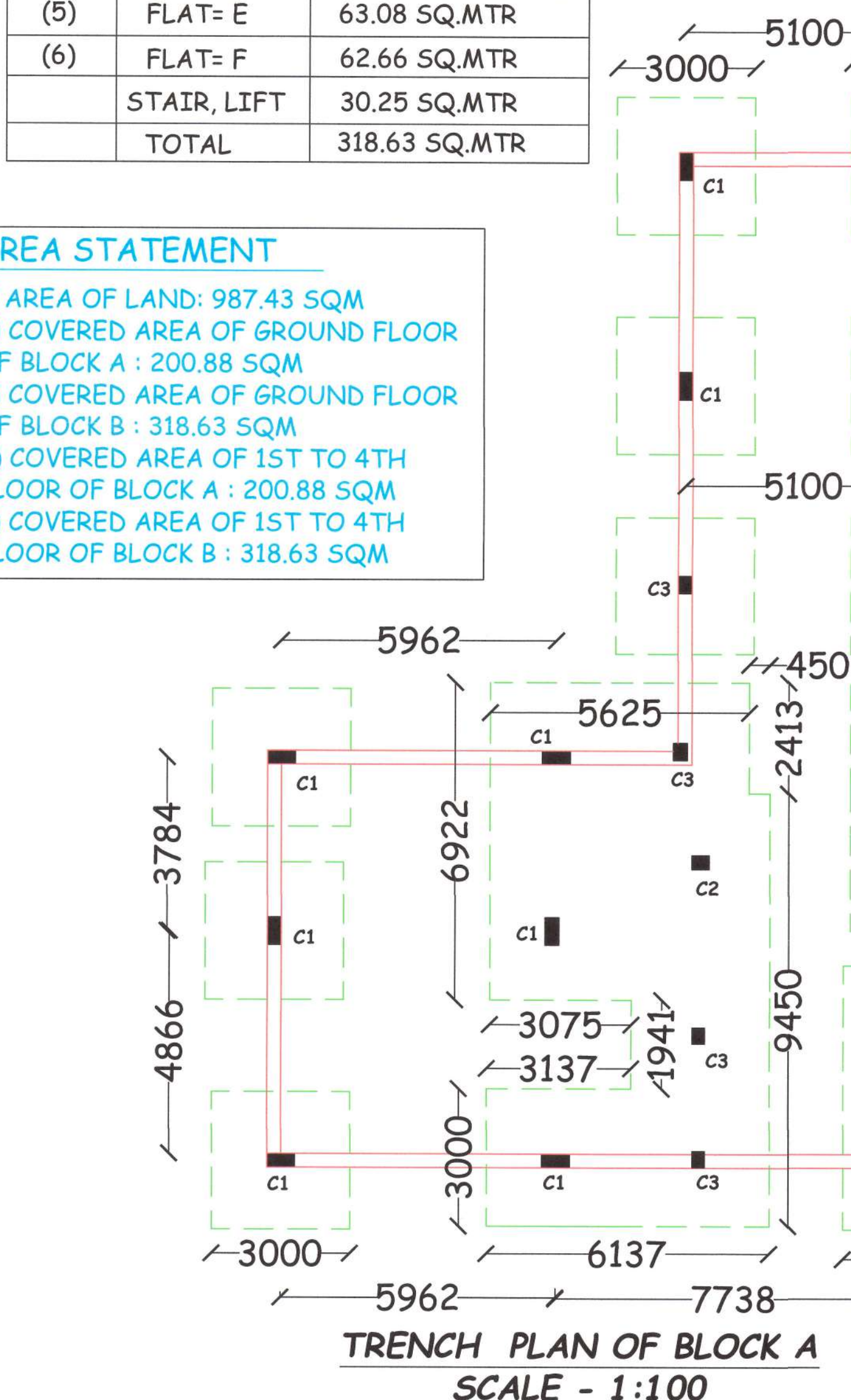

CONVENTIONAL SIGN	
PROPOSED BOUNDARY WALL	---
DISMANTLE WORK	///
BUILDING LINE	---
EXISTING ROAD	---
PROPERTY LINE	---
EXISTING BUILDING	---
PROPOSED BUILDING	---

INDEX FOR BLOCK A	
B1 - BED ROOM	- 3000 X 2750
B2 - BED ROOM	- 3500 X 2800
B3 - BED ROOM	- 3725 X 2925
B4 - BED ROOM	- 2900 X 2800
B5 - BED ROOM	- 5000 X 2250
K1 - KITCHEN	- 2175 X 1900
K2 - KITCHEN	- 2100 X 3000
BC - BALCONY	- 1050 X 1050
T1 - TOILET	- 2000 X 1200
T2 - TOILET	- 2000 X 1050
T3 - TOILET	- 2925 X 1125
T4 - TOILET	- 2925 X 1525
T5 - TOILET	- 1950 X 1200
LD1 - LIVING CUM DINING	- 5800 X 3450
LD2 - LIVING CUM DINING	- 3000 X 5875
LD3 - LIVING CUM DINING	- 2925 X 10650
L1 - LIFT	- 1500 X 1500
S1 - STAIR AREA	- 2250 X 3950
CS1 - COMMON SPACE	- 2250 X 4225
CG1 - COLLASIBLE GATE	- 4500 X 2850
CG2 - COLLASIBLE GATE	- 5000 X 2850

INDEX FOR BLOCK B	
B1 - BED ROOM	- 3000 X 2972
B2 - BED ROOM	- 3138 X 2743
B3 - BED ROOM	- 3000 X 2850
B4 - BED ROOM	- 3000 X 3800
B5 - BED ROOM	- 3200 X 3420
K1 - KITCHEN	- 1750 X 1650
K2 - KITCHEN	- 2175 X 1825
K3 - KITCHEN	- 1750 X 1725
T1 - TOILET	- 1200 X 1650
T2 - TOILET	- 1055 X 1650
LD1 - LIVING CUM DINING	- 3998 X 4460
LD2 - LIVING CUM DINING	- 2668 X 4460
LD3 - LIVING CUM DINING	- 4055 X 4460
LD4 - LIVING CUM DINING	- 2900 X 2675
LD5 - LIVING CUM DINING	- 5600 X 3110
L1 - LIFT	- 1300 X 1500
S1 - STAIR AREA	- 3324 X 3950
CS1 - COMMON SPACE	- 2635 X 5170
CG1 - COLLASIBLE GATE	- 5550 X 2850
CG2 - COLLASIBLE GATE	- 5400 X 2850

DRAWN BY :-

Amil Mohanta
Amil Mohanta
B.T. Engineer
Bishnupur Municipality
Bishnupur, Bankura

SIGN. OF OWNER :-

✓ Uttam Kumar Pathak
✓ Sunanda Pathak